



**ANNUAL REPORT 1999**

Turning  
Knowledge  
Into  
Power

In 1999, while people around the globe took the end of the millennium as an opportunity to look back, Breast Cancer Action continued to look forward. With our energies focused on the fight ahead, we were fully engaged in the efforts that will bring us closer to our vision of the future: a world in which policy makers act quickly to regulate environmental toxins, individuals are well informed and active in their own health care decisions, and every person with breast cancer is guaranteed compassionate and comprehensive treatment.

Achieving these goals requires, first and foremost, informing the public about the realities of breast cancer. By sharing our knowledge with our members and others, we empower them to help effect the changes necessary to end the breast cancer epidemic.



# Sharing Knowledge

The core of Breast Cancer Action's work has always been education and information. In 1999, Breast Cancer Action reached thousands of people who wanted or needed information about breast cancer.

BCA developed a series of fact sheets this year to help the public understand various aspects of the disease, including known risk factors, facts and figures, and mammography. In addition to informing BCA members about policy positions taken by the organization, articles in our bimonthly newsletter presented reliable information on a wide range of topics. Newsletter distribution increased by more than 30% this year, and we granted numerous requests to reprint newsletter articles. We hear from readers over and over again that the newsletter is a lifeline, providing reliable information, thoughtful analysis, and calls to action that inspire readers to get involved in the breast cancer movement.

BCA also serves as a valuable resource for reporters whenever breast cancer makes headlines. Media outlets—including the *New York Times*, National Public Radio, *USA Today*, NBC NIGHTLY NEWS, and the TODAY show—sought BCA's perspective to balance out their coverage in 1999.

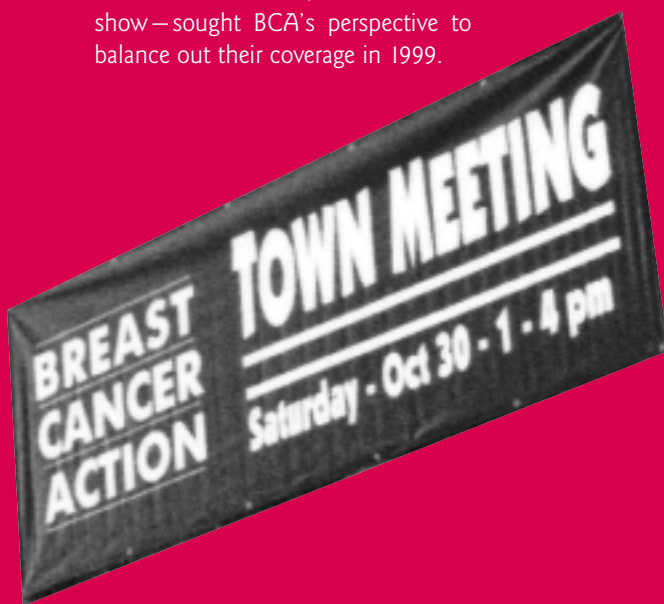

# Empowering the Community

By providing information, Breast Cancer Action empowers people to become involved in their own treatment decisions and to join us in working to end the epidemic. BCA is a membership-based organization that depends on the involvement of grassroots activists throughout the country and around the world. Our principle community organizing event in 1999 was our THIRD ANNUAL TOWN MEETING, featuring economist Julianne Malveaux and author Anne Lamott. Hundreds of people gathered to hear Dr. Malveaux's inspiring call to consider and work to change the ways in which corporations profit from the breast cancer epidemic, as well as Lamott's wry commentary on how the loss of her best friend—who died of breast cancer at age 37—continues to motivate her activism.

BCA also worked with other community-based organizations in San Francisco to co-sponsor Town Halls in the underserved neighborhoods of

Bayview/Hunters Point and the Western Addition. In addition, we organized a training session, entitled *Telling Our Truths, Taking Action*, to develop outreach efforts to individuals from diverse communities.

BCA's community organizing is built on the idea that everybody can do something that matters about the breast cancer epidemic. Hundreds of people participated in our grassroots task forces—Media Response, Community Outreach, Audre Lorde Action Brigade, Legislative Action, and Treatment and Scientific Issues—in 1999.

Much of our work centered around four issues in 1999: redirecting breast cancer research and policy; making environmental health a priority; ensuring quality access to care for everyone; and exposing the corporate stake in the breast cancer epidemic.



# Cancer Research and Policy

Government-funded cancer research is primarily focused on molecular biology and genetics. But because something must make our genes go haywire to prompt the development of cancer, such research can, at best, solve only half of the equation necessary to understand the causes of breast cancer. BCA worked to revamp the research agenda in 1999 by urging a change in the direction of research toward a more useful and effective approach to breast cancer:

- Successfully demanded that the National Cancer Institute promptly release trial results of the extremely painful and costly breast cancer treatment commonly referred to as bone-marrow transplant
- Called for women not to participate in the NCI's STAR (Study of Tamoxifen and Raloxifene) trial, which pits two potentially dangerous drugs against each other without using a placebo arm to determine whether taking either is better than taking neither in terms of risks and benefits
- Provided input to the American Society of Clinical Oncology (ASCO) regarding pills for the "prevention" of breast cancer, and called on ASCO to increase the scope of its outreach to the advocacy community
- Represented the voices and perspectives of women with breast cancer through participation in the breast cancer research programs run by the State of California and the federal Department of Defense
- Provided information to activists outside of California to facilitate efforts to develop their own state research programs
- Presented testimony to the Food and Drug Administration on issues ranging from the agency's failure to approve a safer form of a commonly used chemotherapy agent to the importance of assuring that new drugs approved for breast cancer treatment improve overall survival or patient quality of life, or reduce costs
- At the request of the National Action Plan on Breast Cancer, provided an activist perspective on the direction of breast cancer research at conferences on issues ranging from the architecture of breast tissue to early life exposures and breast cancer risk
- Served on the advisory board of the Breast Cancer Risk Factors Research Project on lesbian and heterosexual women, which has begun to explore whether certain breast cancer risk factors might be more common among lesbians

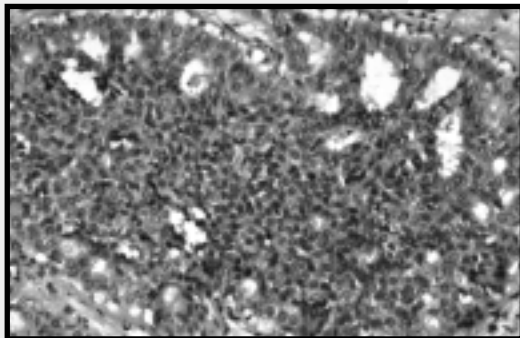

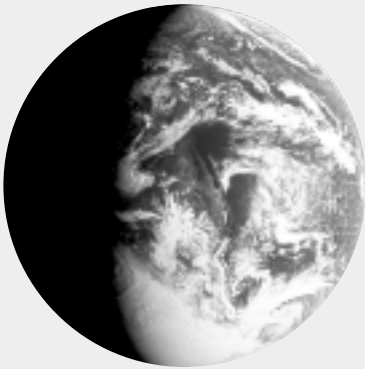

# Environmental Health

Recognizing that true prevention will come only through understanding and eliminating the causes of breast cancer, Breast Cancer Action continued to seek to make environmental health a priority as research and policy decisions were made on both a state and federal level in 1999:

- Urged the U.S. Environmental Protection Agency to consider the impact on women and children when determining exposure standards for 1,3 butadiene, a common air pollutant
- Successfully joined with our allies in the environmental movement to urge California's governor to appoint a non-industry representative to head the state's Environmental Protection Agency
- Through coalition work with Californians for Pesticide Reform, Health Care Without Harm, the Toxic Links Coalition, and the Zero Dioxin Campaign, urged increased public attention and action on the link between environmental harm and human health
- Campaigned to redirect some of the funds raised through the sale of the breast cancer stamp to the National Institute of Environmental Health Sciences, where they would be used to investigate the environmental causes of breast cancer
- Urged the director of the National Cancer Institute to fund research on cancer and the environment
- Participated on the Pollution Prevention Advisory Board of the California Department of Toxic Substances Control
- Designed and presented a poster session on the precautionary principle of public health at the 1999 San Antonio Breast Cancer Symposium, the largest scientific meeting of the year focused on breast cancer

## BCA FINANCIAL STATEMENT 1999

REVENUES	AMOUNT	PERCENTAGE OF TOTAL
Individual Contributions	\$ 296,230	58.0%
Foundation Grants	199,890	39.1%
Other Revenue	14,658	2.9%
<b>Total Revenue</b>	<b>\$ 510,778</b>	<b>100 %</b>
EXPENSES	AMOUNT	PERCENTAGE OF TOTAL
Program	\$ 300,104	73.2%
General Support	54,738	13.4%
Fundraising	54,879	13.4%
<b>Total Expenses</b>	<b>\$ 409,703</b>	<b>100 %</b>

A copy of Breast Cancer Action's 1999 audited financial statement is available on request.

# Access to Care

In a society that focuses much of its attention on scientific and technological advances against disease, we often lose track of the difficulties many people face in gaining access to even basic services. Addressing these problems is an important aspect of BCA's commitment to universal access to comprehensive care:

- Developed a campaign urging private support for a low-cost mobile screening program when, due to lack of funding, San Francisco's mammogram van was taken out of service
- Worked with the California Breast and Gynecological Cancer Treatment Task Force to advance legislation to ensure that women who are diagnosed with breast cancer through state screening programs promptly receive quality treatment at state expense

## The Corporate Stake in the Epidemic



BCA worked to counter the barrage of misinformation and corporate propaganda surrounding breast cancer issues:

- Placed a full-page advertisement in the western edition of the *New York Times*, criticizing the direct-to-consumer advertising of tamoxifen for healthy women and AstraZeneca, the major corporate sponsor of "Breast Cancer Awareness Month"
- Initiated and participated in a collaborative effort of national and regional women's health organizations dedicated to countering corporate hype on women's health issues
- Led the 1999 Cancer Industry Tour in San Francisco in partnership with other cancer and environmental health organizations, urging people to make the link between corporate profit and the cancer epidemic

Through a range of programs and activities in 1999, Breast Cancer Action continued to carry the voices of people affected by breast cancer to inspire and compel the changes necessary to end the breast cancer epidemic. By sharing information with individuals in our community and around the world, we turn our knowledge into power—and transform our visions into reality.

# BCA Supporters

Breast Cancer Action's work is inspired by the millions of people whose lives have been forever changed by breast cancer, and made possible by the astounding generosity of individuals and institutions who believe, as we do, that by turning knowledge into power we can create the fundamental changes in society that are necessary to end the breast cancer epidemic. In addition to the supporters listed below, BCA gratefully acknowledges the financial assistance of donors at all levels, who together provide more than half of the organization's annual budget.

## \$10,000-24,999

The **Lillian Caldwell Revocable Trust** The Gaea Foundation The **Gerbode Fellowship** The Wallace Alexander Gerbode Foundation **Kristi Kay Habedanck & Susanne Rotando** Universal Care Wells Fargo

## \$5,000-9,999

The Bothin Foundation **Californians for Pesticide Reform** The Charles Schwab Corporate Foundation **City Arts and Lectures** Community Thrift Store **Diving for Life** E\*Trade **Natalie & Stephen Compagni Portis** Vivian L. Schneider **Self Care Inc.** Anne Delaney & Stary Night Fund **Nancy Toomey, Stephen Tourell & Toomey-Tourell Fine Art Gallery**

## \$2,500-4,999

**Anonymous (1)** The Barbara J. Freitas Trust **James C. Hormel** The Ken and Judith Joy Family Foundation **Janice Kirsch, M.D., M.P.H. & Ivan Lieberburg, M.D.** Doreen & Steven Maller **The McKesson Foundation Employees Community Fund and Community Action Fund** Rachel Morello-Frosch & David Eifler **Peg Stone**

## \$1,000-2,499

**Anonymous (4)** Richard Blum **Stephen V. Bomse** Barbara Brenner & Suzanne Lampert **Lawrence Brenner** Claudia Cappio **Clovis Foundation** Columbia Foundation **Penelope Cooper & Rena Rosenwasser** David & Mary Lynne Courtney **Jean Driscoll & Peter Calthorpe** Marta Drury **Steven Eifler** Lisa Geduldig & Kung Pao Kosher Comedy **Karen Glikman & M.C. Duboscq** Global Business Network **Tinka Gordon** Phyllis Hatfield **Jackie Hicks** Robin (Roberta) & Robert Johansen **Gail & Barry Kaufman** Collette Sell, Donald A. Kline & Donald A. Kline Financial and Insurance Services, Inc. **Paul LaFia** Levi Strauss Foundation **Melina Linder** Laurie Martin of Wild Heart Productions **Paulette J. Meyer & David A. Friedman** Christina Middlebrook **Marta Morello-Frosch** Catherine Muther & Dennis Aftergut **Hedda Orkin, M.D.** Pacific Telesis Group **Nancy Pemberton & Jeff Parker** Progressive Way **Louise Rothman-Riemer & Davis Riemer** Diane Sabin, D.C., Sabin Chiropractic **San Francisco Rotary Club** Karen Stevenson & Bill McClave **Terry Stewart & Carole Scagnetti** Karen Strauss & Ruth Borenstein **Kyra Subbotin & Henry Siegel** The Morrison & Foerster Foundation **The Underdog Fund** The Van Loben Sels Foundation **Wild Heart Productions** Women and Cancer Walk

## \$500-999

**Anonymous (s)** **Caryl Athanasiades & Ana Bastian** Judy Bloom **Donna Brorby** Jack Campbell **Chris Carnes** of Wild Heart Productions **Matt Coles** Courtney Lesley J. Craig & Matthew D. Foss **Hilary & Kip Crosby** Nancy Daniels **Jonathan Eager & Nancy Klehr** Robert & Inya Erwin **Leslie Ewing**

Elaine Fink **Ken Fischer** Greg & Lorien Friedman **Gamma Phi Beta** Grace Geraghty **Richard Grosboll & Dorothy Geoghegan** Carl Grunfield, M.D., Ph.D **Thelton Hendersen** Joanne Hilferty **Martha Jennings** Geneva & Vernon Jones **Jane Kahn & Michael Bien** Burke Keegan **Blanche & Steven Koegler** Donna Korones & Ronnie Gilbert **Annie Lamott** Margaret Lee **Ellen Lew** Jo Ann Madigan **Steven L. Mayer** Kathleen McGovern & Michael P. Daly **Catherine Merschel** Lynda Moehling **Steve Murray & Make It So Productions** Mari Osuna & Adam deBoor **Carolyn Penniston** Sylvia & Leonardo Perel **Cathie Ragovin, M.D.** Carol Rodriguez **Emily Rosenberg & Darlene deManincor, Ph. D** Michael Rothkopf **Helena Schiff** Debora Schmall **Bev Scott** Brad Seligman & Sara Campos **Belle Shayer, Dave Shayer & Sentient Software** Eleanor & Paul Stephens **Jacqueline Thomason** Alice J. Wolfson **Tracy Woodruff & Andy Madeira**

## \$250-499

**Anonymous (5)** Merri A. Baldwin **Lauralee Bell** Barbara & Joseph Blumenthal **Karen Bowen & Beth Gerstein** Angela Bradstreet **Andy Cameron & Jiyun Cameron Lee** Christofer & Karen Carpenter **Kevin Cathcart** Susan Claymon **Michael J. Collis** Rory Darrah **Jenifer Sally Daynes** Suzanne L. Dibble, M.D. & Jeanne F. DeJoseph, M.D. **Sharon Duvall** Adelaide Eifler **Elaine Elinson** Mary Friebe **Ardette Fulton** Jill Gallagher & Alicia Hasper **Pamela & Jeffrey Gallagher** Nigel S. Godwin **Deborah J. Golder** Leonard Goldman **Jill & Richard Granick** Anne M. Grant & George Thomas Grant **John Gutierrez** Hal Riney **Susan Hauser** Susan R. Hester **Alice Hill** Gretchen Hillenbrand & John Arlt **Lori Hylan** Pamela Iguchi **M. Anne Jennings** Jayant Kanitkar **Marilyn T. Kelley** Joan A. Kuriansky **Marie Lyons & Gary Coates** Louise & Morton Macks **Jennifer & Roderick Macleod** Cynthia Marano & Judy Patrick **Deborah Marx** Tom Maser **Jennifer Miles & Catherine M. Steane** Yvette Mouton-Moran **Roberta Mundie** Julie Nunes **Brian Olson** David Oppenheimer & Marcy Kates **Cynthia & Gerald Pearson** Nancy Pietrafesa **Pamela Reaves, Ph.D. & Catherine Lee** Joseph & Mildred Rogers **Nancy & Douglas Russell** Michael L. Simmons **Elaine Sisman** Karen Frankel Slater & Eugene Slater **Brenda Solorzano** Laura Stevens **Frances Strauss** Boris Subbotin **Ann Syptak** Tor Taylor **Upscale Eyewear Co.** John Van Marter **Wendy Volkmann** Barbara Wiener **Marilyn Winch** Patrick Windschitl **Linda Zoerb** Jane & Stacey Zones

## \$50-250

**Anonymous (6)** **Nancy Achorn** Michelle Ackerman **Caroline Acuña-Malygia** Winifred & David Adams **Karen Admire** Jan Adrian of Healing Journeys **Rasmik & Emily Ajemian** John Alderete of U.B.C. Linguistics **Sandra R. Allegrini & Thomas R. McDonnell** Fenton Allen & Optical Illusions **June**

**& Phillip Allen** of Enviro-Health Concerns **Lillie & James Anderson** **Barbara Anger** Ann's Eyewear Boutique **Annette M. Schutz & James J. Bacchi** of ArtHaus **Merry Astor** **Susan Atzman** Therese Babich **Linda Badami** Judith Lauter Baer **Marcy Bahr** Madeline Ballard **Bernice Barbar, Ph.D.** Brian Barton **Sharon Batt** Phebe W. Bauer **Bayspring Women's Medical Group** Erin Becker **Gisela M. Beckermann** Vicki Lee Berg **Sue Berger** Wendy Berger & Nicholas Sencer **Janice Bezou** Joan E. Biren **Leah Blum** Steve Blumencrantz **Deborah Jo Bonsack** Book Passage, Inc. **Andre Borgman** Sheila Bostick **Angela Bottum & Marjorie Hamm** Barbara Bourns **Doug Braley & Jim Otwell** Diane Brandt **Alison Braverman** Tuolumne County Breast Cancer Support Group **Mark & Mindy Brenner** Sandra Bressler **Mrs. Kenneth Brixey** Donna Brogan **Nancy Stevenson Brounley** Penny Brown **Cheri Bryant** Betsy Bryant-Lane **Robin Bugbee** Beverly A. Burch **Jeffrey Burd** Nancy M. Burrill **Pamela Busch** Laura Butcher & Henry Greely **California Federal Bank Community Relations** Celia Callaway **Christopher J. Caltrider** Denise Canadian **Anthony J. Canfora** Michael Carlson **Carla Carr** Diane C. Carr of the San Francisco Department of Public Health **Andrew & Cathleen Carver** Diane Cash **Noelle Caskey** Michael K. Chapman **Debra Chasnoff** Annette Childress **Eric Chitwood** Margot Smith Chmel & Valentine Chmel **Colleen Marie Clark** Cheryl Clarke & Richard Schwalbe **Allan W. Claymon** Maxeen & Bill Claymon **Deborah Claymon Boesch** & **Doug Boesch** Patty Clemens **Sheila & George Cockshott** Susan M. Cohen **Michele R. Coleman** Thomas P. Coleman **Cathy & Robert Colgan** Sandy Coliver **Candice Coll** Megan Colwell **Community Marketing Travel Alternatives Group** Sara & Jack Conner **Nealann Cooper** Esther & Kenneth Cooperman **Jane Vincent Corbett, M.D.** Greta & Mert Cramer **Lynn Crane** Crosby & Kaneda C.P.A. **Ginger Crowe, L.O.** of Contact Lenses Unlimited **Daniel Cumings** **Lisa Schamel Cundall, M.D.** J. Kevin Cunningham **Cherryl Currier** Rhett Currier **Charles Dahan** **Carla Dalton** **Sarah S. Daniels** **Carolyn A. Davis** **Jean S. Davis** **Nancy Davis** & **Donna Hitchens** **Jean Day** **Joanne & Herbert Day** **Victoria DeMara Y. Decuire** Diane DelSignore & R. Scott Strait **Joan & Charles Demitz** David & Adele Dener **Dianne H. Dienststein** **Barbara Dobson** **Sheila A. Dombo** **Cynthia Dorfman** **Roberta & Gary Dossick** Kathleen Dovidio **Anna Durand Kraus** **Deborah Eakin** **Jacquelyn Eckholm** **Marania Eden** **Mary Edwards & Roxana Sasse** **Diane Ehrensafft & Jim Hawley** **Dorothy Ehrlich** **May Elinson** **Jim Elkin** of Point of View Eyewear **Hilla Elkind** **Thelma Elkins, M.S.W., L.C.S.W.** **Robert A. Elmore & Paul D. Zak** **Bernard & Martha Elspas** **Rose Eng** **Jerry Epstein & Fran Deutsch** **Christopher Esposito** **Barbara & George Fanslow** **Erin E. Farrell** **Susan J. Ferguson** **Marc Ferrara** **Joan Ferraro & Jon Norenberg** **Alice**



Fialkin **Roxanne Fiscella, MD** Murry & Ruth Fischer  
**Sheilah Fish** Patricia Fisher **Michael Flood** Sally  
Floyd **Stacy Franco** Marvin Frank **Estelle Freedman**  
& **Susan Krieger** Karen Fresquez **Lauri E. Fried-Lee**  
& **Donald T. Lee** Carole Friedman **Susan Hart Fritz**  
Janet Frost **Adriane Fugh-Bermann** Regina  
Gabrielle, M.S.W. **Shiela Gadsden** & **John M. Crew**  
Carol Galante & James Roberts **Liwag Galileo**  
Louise Galindo & Jeff Gardiner **Jayme Gallagher** Rae  
Gallagher & Mr. Donald Gallagher **Lori Ganz** & **Peter**  
**Wolff** Garden Village P.T.A. **Melissa Gedachian**  
Marjorie Gelb & Mark Aaronson **Roberta Gelb**  
Carrie George & Ditman Johnson **Karen Getman**  
David Gibson **Beatrice** & **George Gibson** Paula A.  
Giglio **Michael Gilgun** Barbara Giuffre **Patricia Glass**  
Miye Goishi **Susan** & **Leonard Goldberg** Eileen  
Goldman **Rhonda Goldstone** Monique Goldstrom  
**Janet Goodson** & **William H. Goodson, M.D.**  
Christine Goig **Nanci** & **Donald Grail** Jessea  
Greenman & Darlene Ceremello **Sadja Greenwood**  
Richard Gross **Beth Grossman** Jennifer B. Grove,  
O.D. **Kathy Guidi** Anne Gurvin **Michael Hall** David  
Halvorsen **Margaret Hammond** Jamie L. Hancock, O.D.  
**Connie Hansen** Margaret S. Hanson **Christine** &  
**Frank Harris** Clifford Harris & Gilliann Sanchez **Mr.**  
& **Mrs. Evan H. Harris** Fred Hartwick **Kevin** & **Gayle**  
**Hartwick** Charles & Dorothy Hawkins **Suzanne**  
**Hawthorne** Stacey Hawver **Shelley Hearne** & **Alice**  
**Dueker** Mary Hedley & Stephen P. Morrell **Steve**  
**Heilig** Barbara & Gordon Heinrich **J. Gabriella**  
Heinsheimer-Gesher & Kam McCallum-Gesher  
**Susan N. Herman** Irma D. Herrera & Mark D. Levine  
**Phyllis Herrin** Frederick Hertz **Virginia** & **Sigmund**  
**Herz** Annette Hess **Diana Hickson** Nickie Hilbert  
**Robert Hirsch** & **Shauna Marshall** Ruth Hoff **Doug**  
**Hogue** Kim Holmes **Sandra Holmes** Sherrie  
Holmes **Patricia** & **Jerry Holt** Mary & Jay Hosler  
**Jacqueline C. Hullar** Dan Hurlbut **Linda** & **Timothy**  
**Hylan** William Isherwood **Jill Israel** Susan  
Jacobsen **Meredith Jacobson** Andrea Jacoby &  
Robert Brody **Mary Jameson** Kasi Jammeh **Leonie**  
& **Glen Janken** Cindy Jenefsky, Ph.D. **Anne Jenkel**  
Lauren Zina John **Djuana Johnican** Lorraine &  
Lawrence Johnston **Caroline Jones** & **Peter L.**  
**Galison** Alison Jordan **Rachel Kahn-Hut** Jane  
Kalmus **Diane Kanner** Jan Karel **Sadako Kashiwagi**  
Anne S. Kasper, Ph.D. **Lisa Kawahara** Philip  
Kawakami **Aimee Kelly-Prola** Katherine Kiehn  
**Cathy Kirk** Chris Kitchel **Mark Klaiman** & **Virginia**  
**Donohue** Edith Klass **Kim Klausner** Maren Klawiter  
**Thomas R. Kline** & **Lindsey Bishop Lang** Charles &  
Sally Klinedinst **Debra Knutson** Pauline Kocourek  
& Annette Michell **Ronald Kolb** Cathy R. Kornblith  
**Sherry Korreich** Ellen Joy Kramer **Karen Kramer** &  
**Cliff Rechtschaffen** Pam Kramer of Pam Kramer  
Performance Consulting **Susanne Krauland** Barbara  
& Alan Krause **Ellen Kugler** Edwin Lamb **Landels,**  
**Ripley** & **Diamond** Eve & Dan Langton **Ann**  
**Lanzerotti** Therese Lanzille **Lenora Larson** Ann-  
Rebecca Laschaver **Michael L. Laurence** & **Margot**  
**Garey** Rebecca Le Pere **Elizabeth Leader** Chic  
Leehan **Joan Lefkowitz** & **Stacey Shuster** Gerald  
Leinwand **Let's Be In Touch** Nancy Leventhal  
**Maryanne Levine** Abbey Levine & Eileen Teitle **Ida**  
**Lewenstein** Karen Lewkowitz **Martha Ley** Wendy  
Lichtman & Jeffrey Mandel **Shirley Lindsay** Debi  
Linker **Roberta Lipsman** & **Eric Wright** Susan Lirioff  
**Anne** & **Steve Loeser** Roger & Pauline Long **Patricia**  
& **Michael Lorenz** Gary M. Louis, O.D. Helen Love

Jeanne Lubeck **Jerry Lum** Loretta Lynch **Catherine**  
**Lyons** Kathryn Ma & Sanford Kingsley **Dawn**  
**MacKenzie** & **Julie Needham** Joan MacQuarrie &  
Ellen Slack **Susan MacTavish Best** Jeanne Maddox  
Toungara **Mary** & **James Madison** Pamela Mah **Lisa**  
**Malachowsky** Myrna Manz **Frances Marcus** Janice  
Maritt **Sara Markel** Linda Marks & Rafael Lopez  
**Betsy Friedman Markus** Renetia Martin, L.C.S.W. &  
Joseph Massey **Marsha Maslan** Massachusetts  
Breast Cancer Coalition **Henry T. Matson** Melange  
Matthews **Michael Matthews of Oasis Optometry**  
Jim McAndrew **Joy McBride** Shirley & Marvin  
McDonald **Brian McGuinn** Shellye McKinney of the  
Lawyers' Committee for Civil Rights **David McVey**  
**Jeff Meagher** Muffie Meier **Barbara J. Meislin**  
Eleanor Mendez **Steven** & **Kathy Mentink** Michelle  
Mercer & Bruce Golden **Randy Michelson** Marla  
Miller & David Kremer **Pamela Miller** Stephanie  
Miller **Susan Mills** Cicely Mitchell, O.D. **Ann**  
**Miyamura, O.D.** Elizabeth Moore **Melinda Moore**  
Pam Moore **Yvette Moran** Albert Roy Muller **Jo**  
**Anne** & **Bob Muller** Barbara J. Murphy **Dennis**  
**Murphy** Patricia Murphy **Patricia Murray** Lawrence  
Muszynski **Shirley Nakao** Frances Nataloni  
**Virginia Neelon** Ilene Nelson **Nelson Staffing**  
Solutions **Charlotte Newhart** **Stuart** & **Ruth**  
**Newman** Denise Nicco **Linda Nishitsuji** Ann  
Nordin **Christine Norton of Minnesota Breast**  
**Cancer Coalition** Edward Nubel **JoAnn** & **Terry**  
**O'Brien** Lynda O'Brien **Dianne O'Connell** Mary  
Kathleen O'Connor of Hughes, Hubbard & Reed  
**Judith Ogley** Lynn Ohman **Shelly S. Oime** Margo  
Okazawa-Rey **Lisa Olson** Sara K. Orban **Peggy**  
**Orenstein** Genine & William Osher **Nancy Otto**  
Rebekah Owen **Joan T. Owyang** Ralph Pace  
**Adrienne Pacheco** Angela Padilla & Amy Silverstein  
**Deborah Pagano** Lynne Parenti & Tina Ramoy  
**Gertrude Patri** Dian Patrick **Anne Payne** Howard  
Pearlman **Joan Perkes** Annette Perry **Peg Peterson**  
Janet Phillips & Elizabeth Dyeus **Monica Piane**  
Cheri Pies **Annette Pittari** Bennett & Mary Kathryn  
Planck **Elizabeth Plapinger** & **John Berger** Cindy &  
Doug Pollard **Prudence Poppink** Catherine Ann  
Porter **Lisa Pred-Sosa** Jenny Pritchett **Gary M.**  
**Prochorchik** Mary Jean Purcell **Noreen Vera Purcell**  
Marsha Raleigh **Bill Rampy** Marjorie Randolph  
**Dennis E. Ratnoff** Vicki Ratner, M.D. **Dennis Reed**  
Robin & Patrick Reilly **Jennie Rhine** Irene Richards  
**Elizabeth Riedel** Nina Rivkind & Steven Shatz  
**Beverly Robbins** Stephanie Roberts, M.D. & Lyon-  
Martin Women's Health Foundation **Margaret J.**  
**Robinson** Robena Roidmaier **Marcia Roltner** Susan  
E. Rosen, M.D. & Lance S. Raynor **Meg** & **Larry**  
**Rosenfeld** Sara G. Roumbanis **Mark Rounsaville,**  
**M.D.** Linda Rowe & Dennis Kellett **Marci Rubin**  
Nancy Rubin **Rebecca Runte** Joanne Nolting Ruzek  
**Cindy Sage of Sage Associates** Sarah Samuels  
Susan Sanford A.J. Saper & Betsy Kusin **Sally**  
**Savitz, L.Ac.** Marnie Sayles & Maxine Benmour  
**Dottie Schaefer** Tobi Scheid **Vicki Schnitzer** Phyllis  
Schoenwald **Dara Schurr** Elisa (Bambi) & Edwin  
Schwartz **Julia R. Schurr of the National Black**  
**Women's Health Project** Ellen Seeherman **Reva** &  
**John Segall** Wayne Serin, M.D. **Valangiman**  
Seshagiri **Stephanie Seul** **Marci B. Seville** & **Lisa**  
**Riordan-Seville** Nina Shafran **Ali** & **Howard Shapiro**  
Ellen Shapiro & Meriel Lindley **Roz Sharon** Michael  
& Jennifer Shepard **Glady** & **Bud Sherak** Nina  
Sherak **Danan Sherman** Deana Freitas Sherman

**Janette Sherman, M.D.** Joyce Shue **Mady Shumofsky**  
Michael Shuster & Richard McCracken **Marcia Siegel**  
Barbara Silverberg **June Silverman** Rhoda & Israel  
Simon **Varya Simpson** James A. Singmaster, III  
**Stephanie Siri** Ruth & Ray Sleeper **Terri Smallwood**  
Jan & Jerry Soberaj **Sandra Sohcod** Esta Soler **Gina**  
**Solomon, M.D.** & **Annette Huddle** Chiquita Somers  
**Carol** & **Anthony Somkin** Connie Soper **Jane Soyer**  
**Diveda Spector** Elsie Spindel **Karin Stenberg** Guerri  
F. Stevens **Donald Stracko** Betsy Strausberg **Nina** &  
**Robert Strauss** Sheldon & Muriel Strauss **Lisa Strohl**  
**of Bagley Optical** Terry & Hans Stuart **Zenda Su**  
Mark & Carol Subbotin **Laura Sullivan** Ian K.  
Sweedler **William Sweet** James Symons & S.B.  
Master **Betty Szudy** Linda Taggart **Ruth** & **James**  
**Tamblyn** Paul Tarnas **Mary Saxon Taubman** Shirley  
Taylor Nelsen **Mary Lisa Tencer** Heidi Thompson &  
Thomas Courtney **Lee Thomsen** Cathryn Thurov  
& Robert Cornwell **Kay Tiblier** John Tillman, D.D.S.  
Roberta Ross Tisch & Daniel R. Tisch **Susan Tobin**  
& **Judy Spitler** Adrienne Torf **Julia Tower** Mily  
Trabing & Susan Thomas **Peggy Trask** Bruce Trief  
**Carol Trood** Troutdale Vision Clinic **Kay Tsenin**  
UCSF-Stanford Respiratory Care Service **Ed Van**  
**Breen** Margaret Van Camp & Carol Patterson **Susan**  
**Vanneman** Sandra Jean Venerable **Leslie** & **Mark**  
**Vestrich** Linda Vekich Vincent & Russell Vincent  
**Charlie Ann Vines** Helen Vozenilek **Marsha**  
**Wadley** Nancy & Bill Waite **John Walsh** Margaret  
Walsh **Suzanna Walters** Catherine & Robert Ward  
**Jacquette Ward** Dorothy Washington **Claudia**  
**Wayne** Sheila & Charles Webster **Sylvia Wee**  
Randy Weil **Sandra Weinberg** Annette & Neil  
Weinstein **Barbara** & **Peter Weiss** Ilona "Lonnie"  
Weiss **Edith Wellin** Sue Wells **Leif Wernerberg**  
Elizabeth & Robert Wheeler **Gloria Wheeler** Rhea  
Williamson Evelyn Jo Wilson **Gayla Wilson** Stan  
Wilson **Nancy Wiltsek** Katie Wine **Alan M.**  
**Winkelstein, O.D.** Abby Wizansky **Hank Wolff**  
Evan Wright of Evan Wright Graphic Design  
**Margaret Wu** & **Catherine Daly** Barbara Wunsch &  
The Faison Kids **Stan Yogi** Michele Zavos

## BREAST CANCER ACTION

### CORPORATE MATCHING GIFTS

Anchor Brewing Company **BankAmerica Foundation**  
Charles Schwab Co., Inc. **Clorox Company** Gap  
Matching Gift Program **McCutchen, Doyle, Brown**  
& **Enersen** Microsoft **Rogers, Joseph, O'Donnell** &  
**Quinn** Working Assets Long Distance

### SPECIAL THANKS TO:

**Scott Abbott** Chicks, Cheers & Charities **Natalie**  
**Compagni Portis** Hilary Crosby **Tori Freeman** Lisa  
Gedulding and Kung Pao Kosher Comedy **Nanci**  
**Graill** Heller, Ehrman, White & McCulliffe, LLP **Gail**  
**Kaufman** Roberta Lampert **Anne Lamott** Dr.  
Julianne Malveaux **Musa Mayer** Steve Murray and  
Make It So Productions **Gaylord Neely** San  
Francisco Imaging Services **Collette Sell, Madeleine**  
**Ballard** & **Event Works** Sister Collective **Peg Stone**  
Nancy Toomey, Stephen Tourell & The Toomey-  
Tourell Gallery **Universal Care**

### **BCA 1999 BOARD OF DIRECTORS**

Rachel Morello-Frosch, President  
Kyra Subbotin, Vice President  
Jane Sprague Zones, Secretary  
Jill Gallagher, Treasurer  
Caroline Acuña-Malygia  
Susan Claymon  
Elaine Elinson  
Regina Gabrielle  
Ellen Lew  
Renetia Martin  
Belle Shayer  
Brenda Solorzano  
Karen Strauss

### **BCA 1999 STAFF**

Barbara A. Brenner, Executive Director  
Diane DeLara, Program Coordinator  
Alicia Madocks, Robin Gilbrecht, Bookkeeper  
Carrie Spector, Communications Coordinator  
Karen Smith, Leslie Harris, Anne Mavromatis, Office Coordinator  
Holly Anderson, Mary Love, Development Coordinator  
Melissa White, Development Program Manager  
Suzi Kalmus, Volunteer Coordinator

### **SCIENTIFIC ADVISORY BOARD**

Lisa Bailey, M.D.  
Julia Brody, Ph.D.  
Wendell Brunner, M.D., Ph.D.  
Beth Crawford, M.S.  
Phillip S. Gardiner, Dr.P.H.  
Sandra R. Hernandez, M.D.  
Stephanie S. Jeffrey, M.D.  
Gregory Keaton, Ph.D.  
Mary-Claire King, Ph.D.  
Janice Kirsch, M.D.  
Sally Savitz, L.Ac.  
Carol Somkin, Ph.D.  
Sandra Steingraber, Ph.D.  
Mary S. Wolff, Ph.D.

